

PROPOSED G+4 STORED RESIDENTIAL FLAT BUILDING PLAN OF SRI BAMA GANGULY & 4 OTHERS ON R.S. & L.R. DAG NOS- 368, 369, 370 & 371, R.S. KHATAN NO- 72, L.R. KHATAN NOS. 940, 941, 942, 943 & 944, MOUZA- GANGANAGAR, J.L. NO- 49, R.S. NO- 1, HOLDING NO- 80, 2 NO. COLONY, [D : 29944], WARD NO- 26, P.S. AIRPORT, DIST- NORTH 24 PGS, UNDER MADHYAMGRAM MUNICIPALITY.

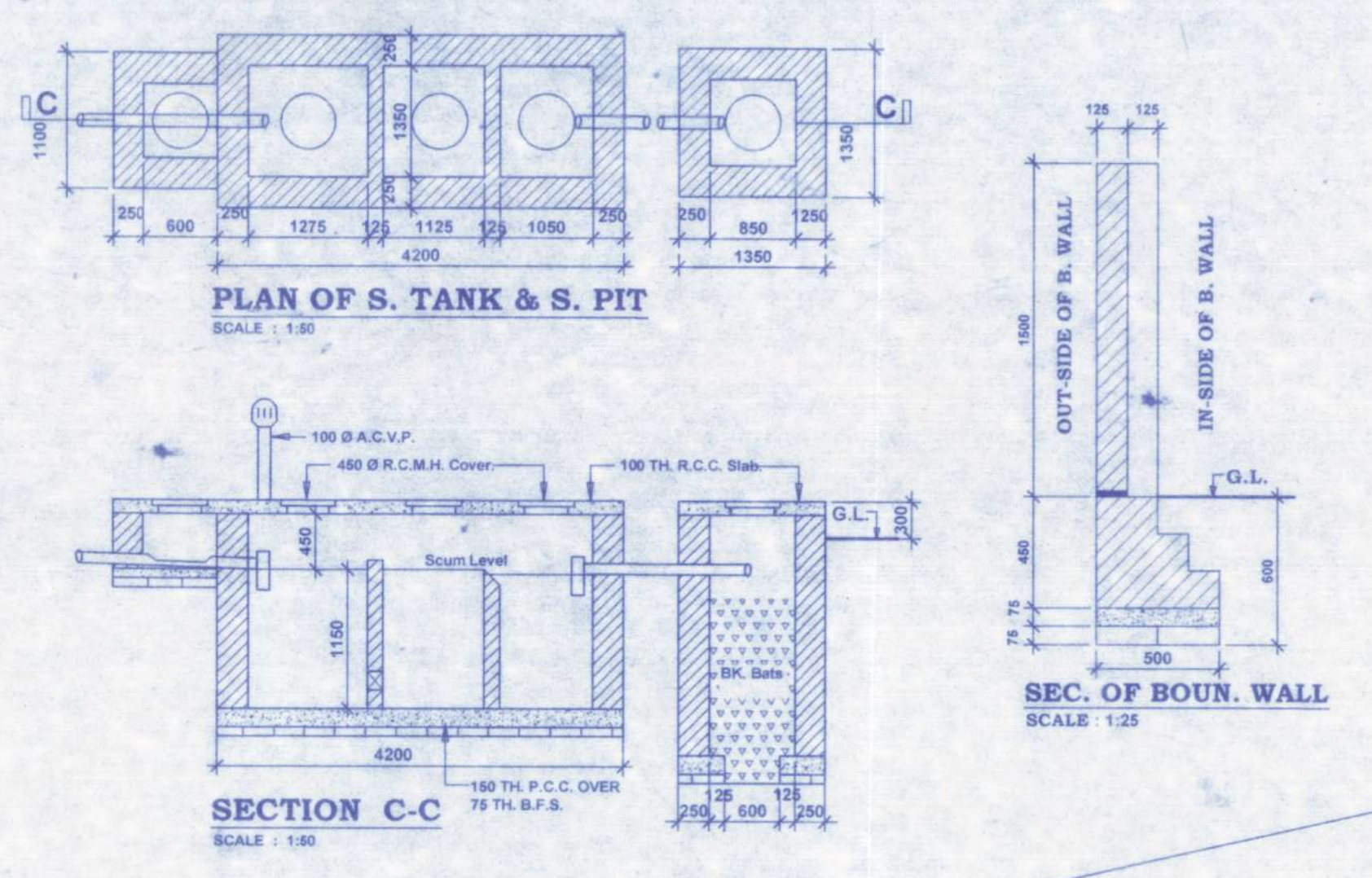

SCHEDULE OF DOOR & WINDOW

SL. NO.	DOORS	SL. NO.	WINDOWS
D1	1600 X 2000	W1	1300 X 1200
D2	900 X 2000	W2	1300 X 1200
D3	780 X 2000	W3	900 X 1200
	W4	600 X 800	

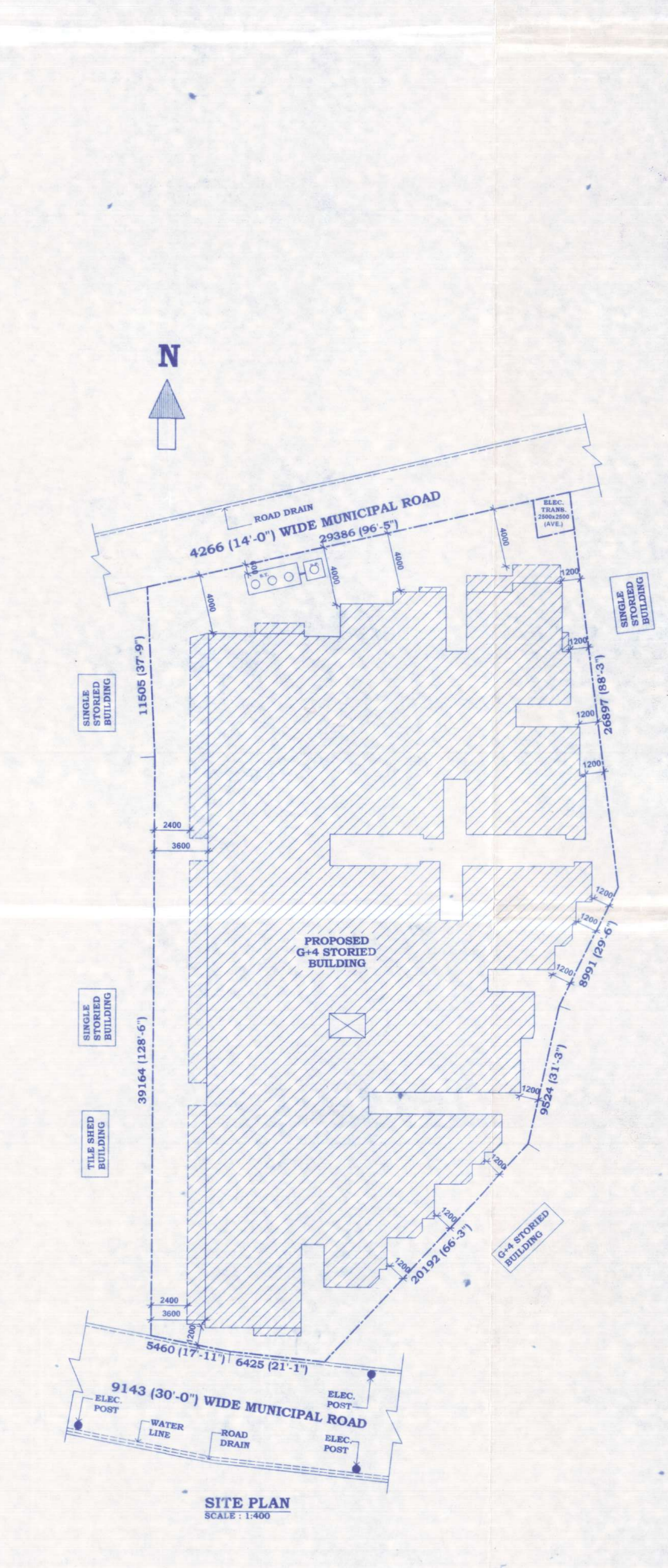
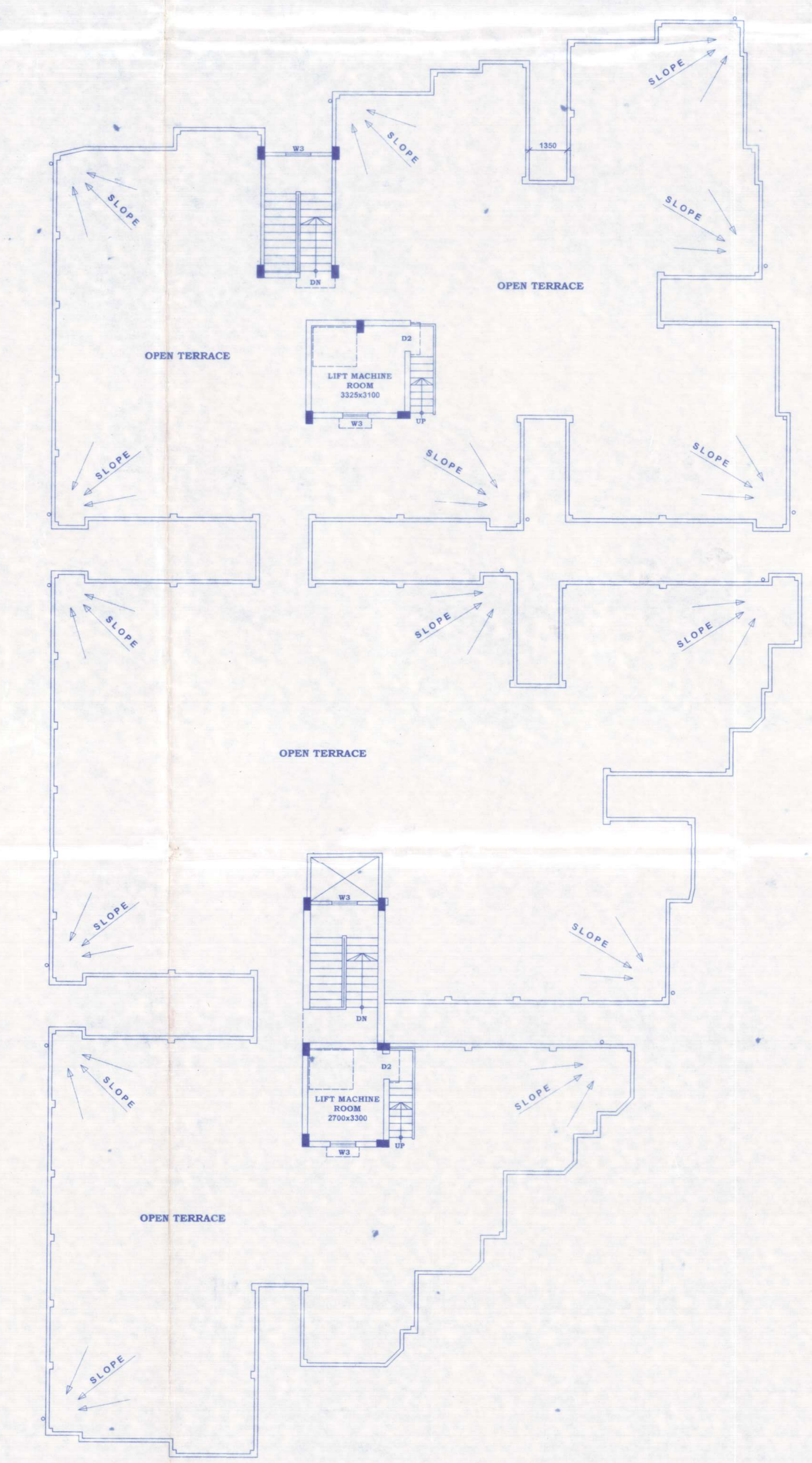
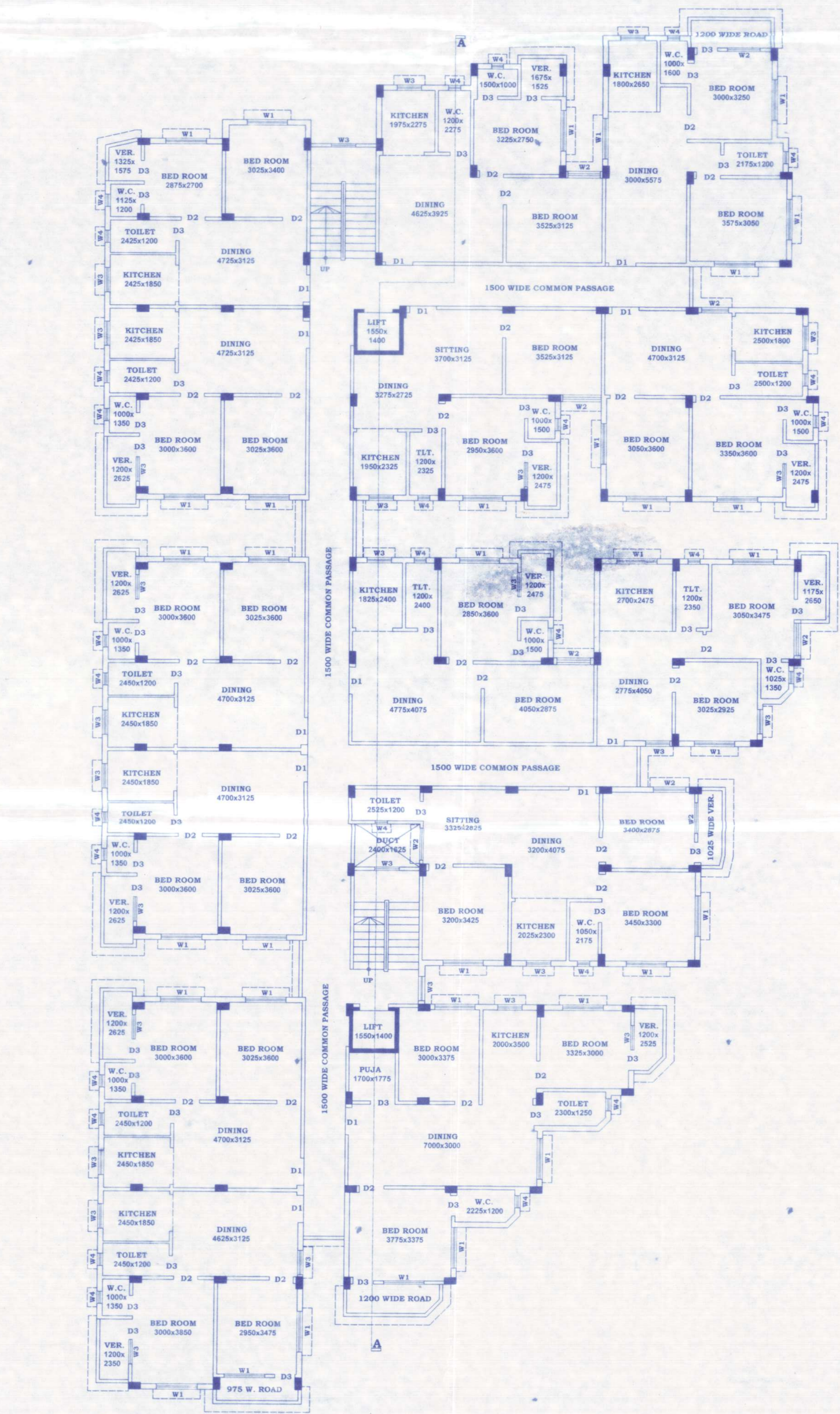
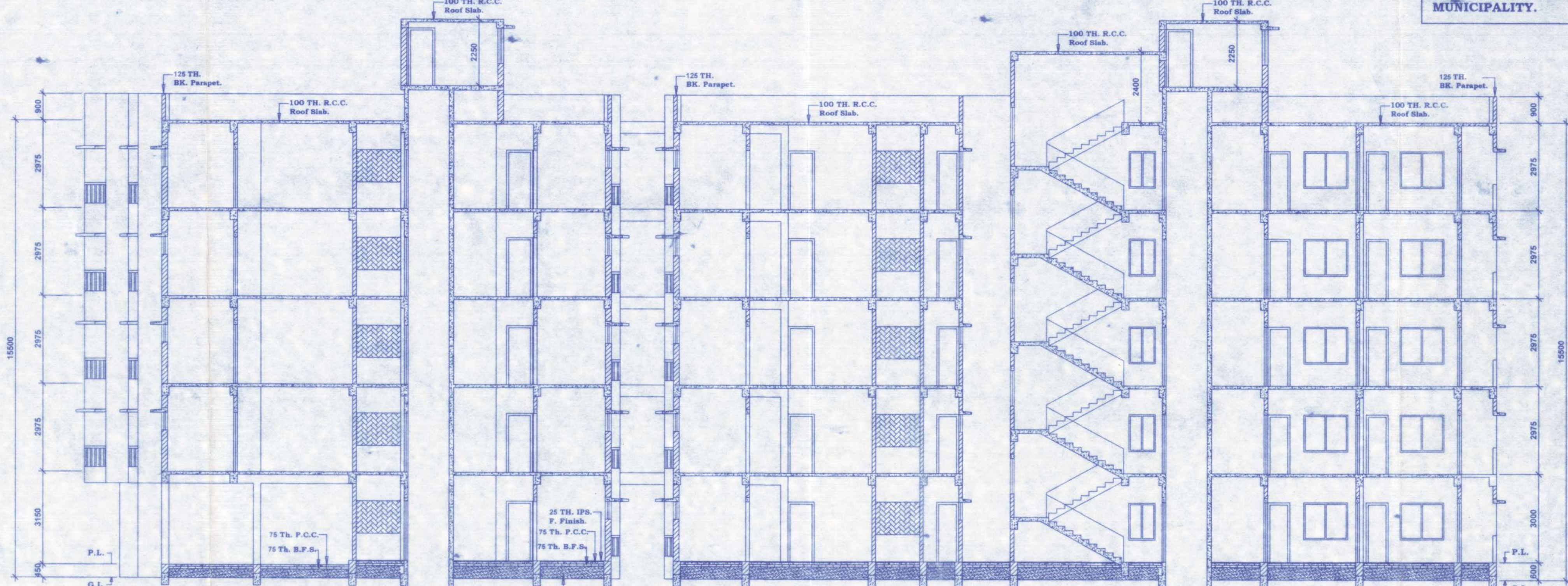
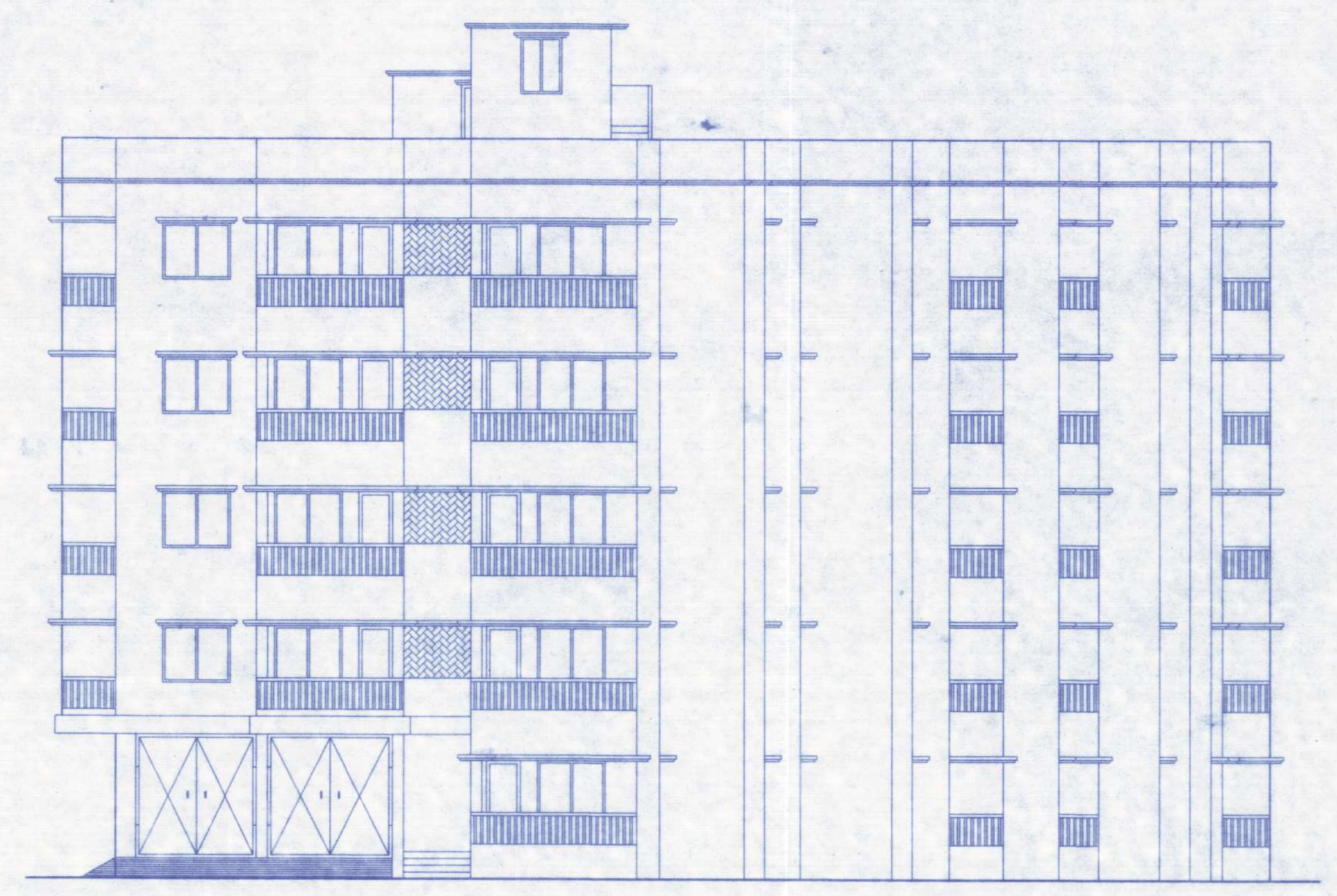

BOARD MEETING DATE: 03.03.2020

SANCTIONED
On 03.03.2020
DIA No. 204/2019/2020-23
VALID UPTO: 06.07.2025

CHAIRMAN / VICE CHAIRMAN
Madhyamgram Municipality
North 24, Paschim



কম্পাউন্ড ২টি পরিবেশ বন্ধ করে
সেবন করণ, পালন, হাতিয়া, নিতি
সেবনকাল মনোনিবেশ করা যাবে।
পালিকা সুসংসার স্বার্থে

স্বাক্ষর
মহাপাট্রালী
মহাপাট্রালী

STATEMENT OF AREA
LAND AREA: 19 K. 15 CH. 20 SFT.
OR 1335.47 SQ. M.

COVERED AREA:
GROUND FLOOR : 403.43 SQ.M.
CAR PARKING : 500.67 SQ.M.
FIRST FLOOR : 950.20 SQ.M.
SECOND FLOOR : 950.20 SQ.M.
THIRD FLOOR : 950.20 SQ.M.
FOURTH FLOOR : 950.20 SQ.M.
TOTAL : 4713.26 SQ.M.

DEVELOPMENT LAND AREA : 1329.18 SQ.M.
GROUND COVERAGE : 68.29 %
F.A.R. : 3.53

CERTIFICATE OF STRUCTURAL ENGINEER & GEOTECHNICAL ENGINEER
WE HEREBY CERTIFY THAT THE FOUNDATION AND SUPER STRUCTURE OF THE G+4 STORED BUILDING PROPOSED FOR CONSTRUCTION OF ABOVE SCHEDULED LARD HAS BEEN PERSONALLY INSPECTED AND NO DEFICIENCY IS OBSERVED. I WILL MAKE SUCH FOUNDATION AND SUPER STRUCTURE SAFE IN ALL RESPECTS INCLUDING THE CONSIDERATION OF BEARING CAPACITY AND SETTLEMENT OF SOIL AND OTHER CONDITIONS, IF ANY CONFORMING TO ALL REGULATIONS OF RELEVANT IS CODES OF PRACTICE AND IS CODES.

Signature: ASIM SARKAR
B.Tech. (CIVIL) LANKESH GEOTECHNICAL ENGINEER
MM/Struc/09/1/2019/20
CLASS-I

CERTIFICATE OF ENGINEER
CERTIFIED THAT THE PLAN HAS BEEN DESIGNED AND DRAWN UP STRICTLY ACCORDING TO THE BUILDING RULES FOR M.M.
CERTIFIED THAT THE FOUNDATION AND SUPER STRUCTURE OF THE BUILDING HAVE BEEN SO DESIGNED BY ME / US AS TO BE SAFE IN ALL RESPECTS INCLUDING THE CONSIDERATION OF BEARING CAPACITY AND SETTLEMENT OF SOIL, ETC. AS PER IS 800 CODE OF PRACTICE. I WILL SUPERVISE THE SAID BUILDING AFTER GETTING INFORMATION FROM THE OWNER.

Signature: Sarathi Mukhopadhyay
Civil Engineer.
L.No. MM/LS/008/2016-17

CERTIFICATE OF THE OWNERS
CERTIFIED THAT WE SHALL NOT ON A LATER DATE MAKE ANY ADDITION OR ALTERATION TO THE PLAN. CERTIFIED THAT WE HAVE GONE THROUGH THE BUILDING RULES FOR M.M. AND ALSO ARISE BY THOSE RULES DURING AND AFTER CONSTRUCTION OF THE BUILDING.
AND ALSO DECLARE THAT WE WILL BE RESPONSIBLE TO INFORM THE ABOVE SIGNED ENGINEER BEFORE STARTING OF THE SAID CONSTRUCTION FOR SUPERVISING THE BUILDING.

Signature of Owners:
Samar K. Ganguly
Biswanath Ganguly
Tanmay Ganguly
Kannu Abal Ganguly

SIGNATURE OF THE OWNERS
AARCH VIEW
ARCHITECTS PLANNERS & ENGINEERS
97/A, MUNICIPALITY MARKET 1ST FLOOR,
MADHYAMGRAM, KOLKATA, 700129
MOB: 980347265, 8017674759